

NOTICE!!

These documents have been scanned!

Do not place un-scanned documents beneath this notice!

Do not remove this notice from this file!

GPO Jacket No. 560-102
Print Order 61540
Rise Business Services, LLC
Job=AZ15 5/8/2019



Box Number= AZ15025



Claim Begin-End: AMC432620-AMC432620

1 Initial Receipt



AZ15025-2 AMC432480-AMC433500

United States Department of the Interior
Bureau of Land Management
LANDS/RECREATION & PLANNING
ONE N CENTRAL AVE
PHOENIX, AZ 85004 -2203
Phone: 602-417-9200

Receipt

No: 3314796

Transaction #: 3411938	
Date of Transaction: 06/05/2015	
CUSTOMER:	
DON WOTHERSPOON 2310 SWIFT DR LAKE HAVASU CITY, AZ 86404-2037 US	

ENTERED
JUN 12 2015
BY: *Ram*

LINE #	QTY	DESCRIPTION	REMARKS	UNIT PRICE	TOTAL
1	1.00	LOCATABLE MINERALS / MINING CLAIMS- NEW, UNADJUD, ONE OR MORE AUTH NOS / NEW MINING CLAIMS LOCATION FEE CASES: AMC432620/\$37.00		- n/a -	37.00
2	1.00	LOCATABLE MINERALS / MINING CLAIMS- NEW, UNADJUD, ONE OR MORE AUTH NOS / NEW MINING CLAIM PROCESSING FEE CASES: AMC432620/\$20.00		- n/a -	20.00
3	1.00	LOCATABLE MINERALS / MINING CLAIMS- NEW, UNADJUD, ONE OR MORE AUTH NOS / NEW MINING CLAIMS MAINTENANCE FEE CASES: AMC432620/\$155.00		- n/a -	155.00
TOTAL:					\$212.00

PAYMENT INFORMATION			
1	AMOUNT:	212.00	POSTMARKED: 06/01/2015
	TYPE:	CHECK	RECEIVED: 06/04/2015
	CHECK NO:	966	
	NAME:	WOTHERSPOON, DON 2310 SWIFT DR LAKE HAVASU CITY AZ 86404-2037 US	

REMARKS

This receipt was generated by the automated BLM Collections and Billing System and is a paper representation of a portion of the official electronic record contained therein.

NOTICE!!

These documents have been scanned!

Do not place un-scanned documents beneath this notice!

Do not remove this notice from this file!

GPO Jacket No. 560-102
Print Order 61540
Rise Business Services, LLC
Job=AZ15 5/8/2019



Box Number= AZ15025



Claim Begin-End: AMC432620-AMC432620

2 Correspondence



AZ15025-2 AMC432480-AMC433500

**NO
DOCUMENTS
FOUND**

NO DOCUMENTS FOUND
NO DOCUMENTS FOUND

NOTICE!!

These documents have been scanned!

Do not place un-scanned documents beneath this notice!

Do not remove this notice from this file!

GPO Jacket No. 560-102
Print Order 61540
Rise Business Services, LLC
Job=AZ15 5/8/2019



Box Number= AZ15025



Claim Begin-End: AMC432620-AMC432620

3 Transfers



AZ15025-2

AMC432480-AMC433500

**NO
DOCUMENTS
FOUND**

NO DOCUMENTS FOUND
NO DOCUMENTS FOUND

NOTICE!!

These documents have been scanned!

Do not place un-scanned documents beneath this notice!

Do not remove this notice from this file!

GPO Jacket No. 560-102
Print Order 61540
Rise Business Services, LLC
Job=AZ15 5/8/2019



Box Number= AZ15025



Claim Begin-End: AMC432620-AMC432620

4 Annual Filings



AZ15025-2 AMC432480-AMC433500

Run Date: 08/07/18

Run Time: 04:41 PM

**DEPARTMENT OF THE INTERIOR
BUREAU OF LAND MANAGEMENT
MINING CLAIMS**

MC Maintenance Fees Paid Through the BLM Pay Portal

CBS Receipt: 4227183

Printed For Lead File # AMC432620

Agency Tracking ID: 1533326834

Assessment Year: 2019

Number of BLM Serial Nr: 3

Paid On: 08/03/2018

Total Amount Paid: \$465.00

Claim Name	BLM Serial No	Lead File No	Amount Paid
MIDNIGHT	AMC413956	AMC413935	\$155.00
RIOS ORO 2	AMC415645	AMC415645	\$155.00
GOLD HAWK	AMC432620	AMC432620	\$155.00

United States Department of the Interior
Bureau of Land Management
 BUSINESS & SUPPORT SVCS DIV
 ONE N CENTRAL AVE SUITE 800
 PHOENIX, AZ 85004 -4427
 Phone: 602-417-9200

Receipt

No: 4227183

Transaction #: 4342439	
Date of Transaction: 08/03/2018	
CUSTOMER:	
DONALD L WOTHERSPOON 2310 SWIFT DR LAKE HAVASU CITY, AZ 864042037 US	

LINE #	QTY	DESCRIPTION	REMARKS	UNIT PRICE	TOTAL
1	1.00	LOCATABLE MINERALS / MINING CLAIMS- NOT NEW-UNADJUD, ONE AUTH NO. ONLY / MINING CLAIM MONEY RECEIVED CASES: AMC413956/\$465.00		- n/a -	465.00
TOTAL:					\$465.00

PAYMENT INFORMATION					
NOTE: Items will appear on credit card statement as "BLM O Mining Claim".					
1	AMOUNT:	465.00	POSTMARKED:	N/A	
	TYPE:	CREDIT CARD	RECEIVED:	08/03/2018	
	NAME:	DONALD L WOTHERSPOON 2310 SWIFT DR LAKE HAVASU CITY AZ 864042037 US			
	CARD NO:	XXXXXXXXXXXX1099	AUTH CODE:	009133	
	NAME ON CARD:	DONALD L WOTHERSPOON			
	SIGNATURE:				

REMARKS

This receipt was generated by the automated BLM Collections and Billing System and is a paper representation of a portion of the official electronic record contained therein.

Run Date: 07/31/17

Run Time: 02:19 PM

**DEPARTMENT OF THE INTERIOR
BUREAU OF LAND MANAGEMENT
MINING CLAIMS**

MC Maintenance Fees Paid Through the BLM Pay Portal

CBS Receipt: 3898148

Printed For Lead File # AMC432620

Agency Tracking ID: 1500567208

Number of BLM Serial Nr: 3

Assessment Year: 2018

Total Amount Paid: \$465.00

Paid On: 07/20/2017

Claim Name	BLM Serial No	Lead File No	Amount Paid
MIDNIGHT	AMC413956	AMC413935	\$155.00
RIOS ORO 2	AMC415645	AMC415645	\$155.00
GOLD HAWK	AMC432620	AMC432620	\$155.00

United States Department of the Interior
Bureau of Land Management
 BUSINESS & SUPPORT SVCS DIV
 ONE N CENTRAL AVE SUITE 800
 PHOENIX, AZ 85004 -4427
 Phone: 602-417-9200

Receipt

No: 3898148

Transaction #: 4007462	
Date of Transaction: 07/20/2017	
CUSTOMER:	
DONALD L WOTHERSPOON 2310 SWIFT DR LAKE HAVASU CITY,AZ 86404 US	

LINE #	QTY	DESCRIPTION	REMARKS	UNIT PRICE	TOTAL
1	1.00	LOCATABLE MINERALS / MINING CLAIMS- NOT NEW-UNADJUD,ONE AUTH NO. ONLY / MINING CLAIM MONEY RECEIVED CASES: AMC415645/\$465.00		- n/a -	465.00
TOTAL:					\$465.00

PAYMENT INFORMATION			
NOTE: Items will appear on credit card statement as "BLM O Mining Claim".			
1	AMOUNT:	465.00	POSTMARKED: N/A
	TYPE:	CREDIT CARD	RECEIVED: 07/20/2017
	NAME:	DONALD L WOTHERSPOON 2310 SWIFT DR LAKE HAVASU CITY AZ 86404 US	
	CARD NO:	XXXXXXXXXXXX1905	AUTH CODE: 736757
	NAME ON CARD:	DONALD L WOTHERSPOON	
	EXPIRES:	05/2019	
	SIGNATURE:		

REMARKS

This receipt was generated by the automated BLM Collections and Billing System and is a paper representation of a portion of the official electronic record contained therein.

Run Date: 09/15/16

Run Time: 09:48 AM

**DEPARTMENT OF THE INTERIOR
BUREAU OF LAND MANAGEMENT
MINING CLAIMS**

MC Maintenance Fees Paid Through the BLM Pay Portal

CBS Receipt: 3617989

Printed For Lead File # AMC432620

Agency Tracking ID: 1470011548

Assessment Year: 2017

Number of BLM Serial Nr: 2

Paid On: 07/31/2016

Total Amount Paid: \$310.00

Claim Name	BLM Serial No	Lead File No	Amount Paid
MIDNIGHT	AMC413956	AMC413935	\$155.00
GOLD HAWK	AMC432620	AMC432620	\$155.00

United States Department of the Interior
Bureau of Land Management
 BUSINESS & SUPPORT SVCS DIV
 ONE N CENTRAL AVE SUITE 800
 PHOENIX, AZ 85004 -4427
 Phone: (602) 417-9200

Receipt

No: 3617989

Transaction #: 3721606	
Date of Transaction: 07/31/2016	
CUSTOMER:	
DONALD L WOTHERSPOON 2310 SWIFT DR LAKE HAVASU CITY, AZ 864042037 US	

LINE #	QTY	DESCRIPTION	REMARKS	UNIT PRICE	TOTAL
1	1.00	LOCATABLE MINERALS / MINING CLAIMS- NOT NEW-UNADJUD, ONE AUTH NO. ONLY / MINING CLAIM MONEY RECEIVED CASES: AMC413956/\$310.00		- n/a -	310.00
TOTAL:					\$310.00

PAYMENT INFORMATION			
NOTE: Items will appear on credit card statement as "BLM O Mining Claim".			
1	AMOUNT:	310.00	POSTMARKED: N/A
	TYPE:	CREDIT CARD	RECEIVED: 07/31/2016
	NAME:	DONALD L WOTHERSPOON 2310 SWIFT DR LAKE HAVASU CITY AZ 864042037 US	
	CARD NO:	XXXXXXXXXXXX1905	AUTH CODE: 236476
	NAME ON CARD:	DONALD L WOTHERSPOON	
	EXPIRES:	05/2019	
	SIGNATURE:		

REMARKS

This receipt was generated by the automated BLM Collections and Billing System and is a paper representation of a portion of the official electronic record contained therein.

United States Department of the Interior
Bureau of Land Management
 BUSINESS & SUPPORT SVCS DIV
 ONE N CENTRAL AVE SUITE 800
 PHOENIX, AZ 85004 -4427
 Phone: (602) 417-9200

Receipt

No: 3351739

Transaction #: 3449615	
Date of Transaction: 07/27/2015	
CUSTOMER:	
DONALD L WOTHERSPOON 2310 SWIFT DR LAKE HAVASU CITY, AZ 864042037 US	

LINE #	QTY	DESCRIPTION	REMARKS	UNIT PRICE	TOTAL
1	1.00	LOCATABLE MINERALS / MINING CLAIMS- NOT NEW-UNADJUD, ONE AUTH NO. ONLY / MINING CLAIM MONEY RECEIVED CASES: AMC432620/\$465.00		- n/a -	465.00
TOTAL:					\$465.00

PAYMENT INFORMATION			
NOTE: Items will appear on credit card statement as "BLM O Mining Claim".			
1	AMOUNT:	465.00	POSTMARKED: N/A
	TYPE:	CREDIT CARD	RECEIVED: 07/27/2015
	NAME:	DONALD L WOTHERSPOON 2310 SWIFT DR LAKE HAVASU CITY AZ 864042037 US	
	CARD NO:	XXXXXXXXXXXX8727	AUTH CODE: 027926
	NAME ON CARD:	DONALD L WOTHERSPOON	
	EXPIRES:	07/2018	
	SIGNATURE:		

REMARKS

This receipt was generated by the automated BLM Collections and Billing System and is a paper representation of a portion of the official electronic record contained therein.

Run Date: 08/03/15

Run Time: 03:20 PM

**DEPARTMENT OF THE INTERIOR
BUREAU OF LAND MANAGEMENT
MINING CLAIMS**

MC Maintenance Fees Paid Through the BLM Pay Portal

CBS Receipt: 3351739

Printed For Lead File # AMC415645

Agency Tracking ID: 1438015849

Assessment Year: 2016

Number of BLM Serial Nr: 3

Paid On: 07/27/2015

Total Amount Paid: \$465.00

Claim Name	BLM Serial No	Lead File No	Amount Paid
MIDNIGHT	AMC413956	AMC413935	\$155.00
RIOS ORO 2	AMC415645	AMC415645	\$155.00
GOLD HAWK	AMC432620	AMC432620	\$155.00

NOTICE!!

These documents have been scanned!

Do not place un-scanned documents beneath this notice!

Do not remove this notice from this file!

GPO Jacket No. 560-102
Print Order 61540
Rise Business Services, LLC
Job=AZ15 5/8/2019



Box Number= AZ15025



Claim Begin-End: AMC432620-AMC432620

5 Miscellaneous



AZ15025-2 AMC432480-AMC433500

**NO
DOCUMENTS
FOUND**

NO DOCUMENTS FOUND
NO DOCUMENTS FOUND

NOTICE!!

These documents have been scanned!

Do not place un-scanned documents beneath this notice!

Do not remove this notice from this file!

GPO Jacket No. 560-102
Print Order 61540
Rise Business Services, LLC
Job=AZ15 5/8/2019



Box Number= AZ15025



Claim Begin-End: AMC432620-AMC432620

6 Location Notices-Amendments and Supporting Documents



AZ15025-2 AMC432480-AMC433500

MINING CLAIM STATUS REPORT

Data Entered: 06/12/15 RLM

MTP Checked By: 06/12/15 RLM
GEO Checked By: 06/12/15 RLM

LEAD SERIAL NUMBER: AMC 432620 thru AMC _____

NUMBER OF CLAIMS & TYPE:

CHARGES:

1

Location Fee @ \$37 = \$ 37.00
Processing Fee @ \$20 = \$ 20.00
Maintenance Fee @ \$155 = \$ 155.00
Add'l Maint Fee for Assoc Placer = \$ _____
SUBTOTAL \$ 212.00

TOTAL ACREAGE: 20 Per Claim
(Placer Only)

Other Fees \$ _____
Other Fees \$ _____

NUMBER OF LOCATORS: 3

TOTAL \$ 212.00

DOCUMENTS RECEIVED VIA: Over-the-Counter [] Mail [] **TIMELY FILED:** Yes [] No []

LEGAL DESCRIPTION: T 5N R 11W SEC 31
T _____ R _____ SEC _____
T _____ R _____ SEC _____
T _____ R _____ SEC _____
T _____ R _____ SEC _____

BLM [] FOREST SERVICE [] _____ SUBJ TO PL 359: Yes [] No []
WILDERNESS AREA [] _____

SPLIT ESTATE: N/A [] SX [] PX [] OTHER [] _____
SRHA [] Was proper Notice filed if located on SHRA Land? Yes [] No []

RECONVEYED MINERALS ON BLM LAND REQUIRE OPENING ORDER FROM 1944 TO 1993:

Open to Entry On _____ N/A []

COMMENTS/STATUS: VOID [] PARTIALLY VOID [] PVT MINERALS [] WITHDRAWN LANDS []
OTHER [] _____

[] Claimant acknowledges that portions of the following claim(s) site(s) may be void or voidable.

Printed Name of Claimant _____ Signature of Claimant _____

*****FINAL ADJUDICATION*****

DATE 7/27/15 INITIALS AT

AMC432620

LOCATION NOTICE FOR PLACER MINING CLAIM

Amendment BLM Serial # _____

NOTICE IS HEREBY GIVEN that the Gold Hawk
1 placer mining claim has been located by
Don Wotherspoon whose current mailing
address is 2310 Swift Dr., Lake
Norman City, AZ 86404-2037

RECEIVED
BLM AT STATE OFFICE
2015 JUN -4 P 3:02
PHOENIX, ARIZONA
BLM
Date
Stamp

The general course of this claim is North + South and it is situated in La Paz
County, Arizona. This claim is 1320 feet in length and 660 feet in width.

2.0 Total Claim Acreage. This claim runs from the location monument on which this location notice is
posted at the N/W corner of the claim approximately 660 feet in a East direction to the
N/E end line and 1320 feet in a South direction to the S/E end line. This claim is
marked by four monuments, one at each corner of the claim.

The location monument on which this notice is posted is situated within Section 31, Township
S N, Range 11 W, Gila Salt River Base and Meridian, Arizona. This claim encompasses
portions of the following legal subdivision(s) if located by legal subdivision or the following quarter section(s),
section(s), Township(s) and Range(s) In the N/W corner of the S/E 1/4 sec.
of Section 31, Gila Salt River Base and Meridian, Arizona.

The locality of this claim with reference to some natural object or permanent monument and additional information
(if any) concerning its locality are as follows: Center Brown Washer of Sec. 31

_____ The above information is shown on the attached map.

DATED AND POSTED on the ground this 26th day of May, 2015.

LOCATOR(s) AGENT

Print Name(s) Don Wotherspoon, Marie Wotherspoon, Wendell Okamoto
Signature(s) Don Wotherspoon, Marie Wotherspoon, Wendell Okamoto

Form MCF102
Revised July 2014

AMC432620

MINING CLAIM MAP

Lode () Placer (X)
Millsite ()

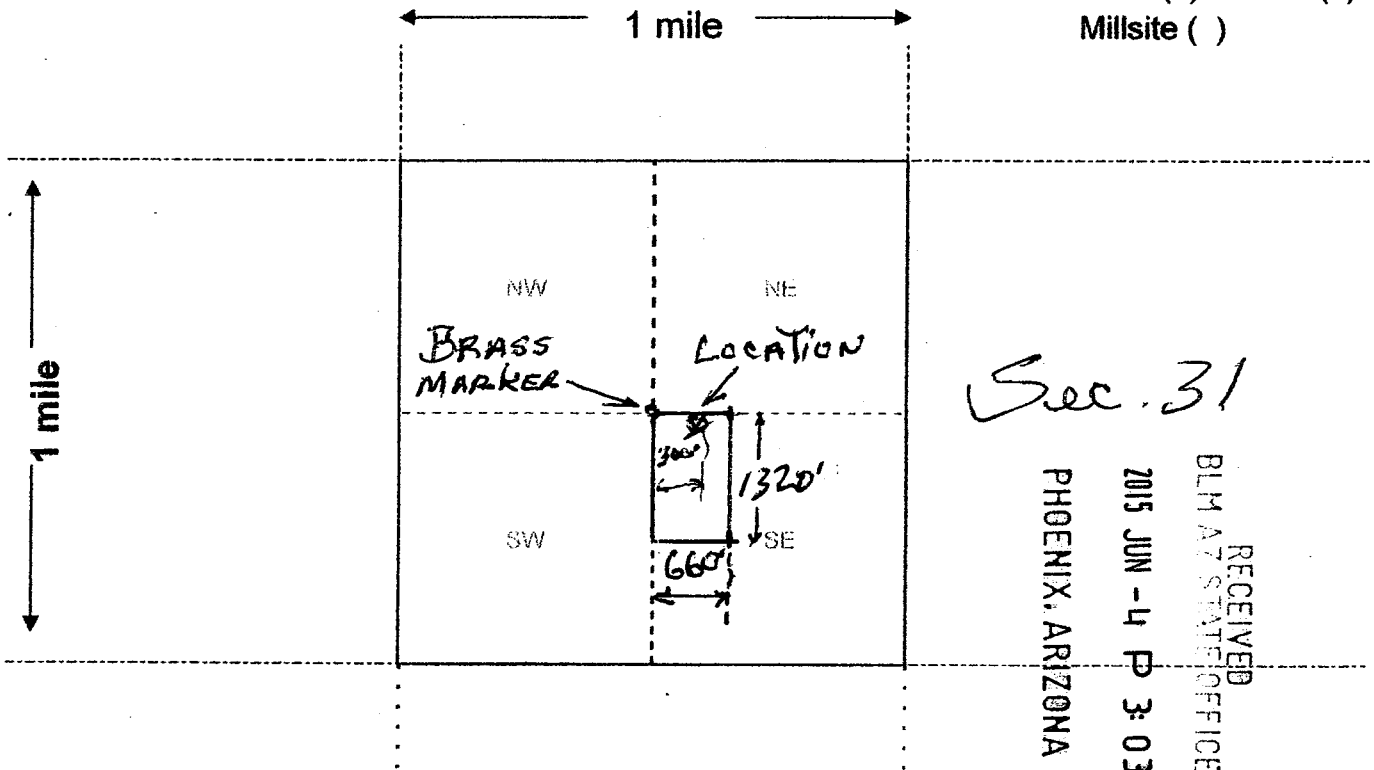

RECEIVED
BLM AT STATE OFFICE
2015 JUN -4 P 3:03
PHOENIX, ARIZONA

AMC432620

Scale: 1" = 2000 feet

1. The above map depicts the Gold Hawk 1 mining claim, which is located in Section (s) 31, Township 5 N, Range 11 W, Gila and Salt River Base and Meridian, LA PAZ County, Arizona. Total claim acreage is 20

2. The type of corner and location monuments used are as follows: 2" x 2" x 4' Wood Posts AND Rock Piles

3. The bearings and distances in degrees and feet between claim corners and to a public land survey monument are as depicted on the map.

4. If the claim is a placer or millsite claim with exterior limits conforming to legal subdivisions of the public survey, provide a legal description of the claim Located in the NW corner of the 1/4 Sec. of Sec. 31 from the NW corner east 660' to the NE corner, the South 1320' to the SE corner, then west 660' to the SW corner, then North 1320' to the NW corner and Brass Marker.

Form MCF100a
Revised July 2014

Input Parameters for Geographic Report with Land

System Id = CR

Admin State = AZ

Geo State =

Casetype Begins With

Case Disp Txt = AUTHORIZED, CANCELLED, EXPIRED, PENDING, REJECTED, RELINQUISHED, WITHDRAWN

Mer Twp Rng =

Section =

Mtrs = 14 0050N 0110W 031, 14 0050N 0110W 999

Commodity =

Commodity Txt =

Pending Org =

Pend Org Decode =

Total Rows Returned: 0



Donald Wotherspoon
2310 Swift Dr.
Lk Havasu Cty., AZ 86404

LAS VEGAS NV 890

01 JUN 2015 PM 3:1



RECEIVED
BLM AZ STATE OFFICE

2015 JUN -4 P 2:59

PHOENIX, ARIZONA

B & M Arizona State Office
One North Central ave. Suite 800
Phoenix, Az. 85004-4427

85004#4427

